

Due Diligence Report

AZ-Mohave-318-23-020

Property Details

Owner Name	REIF CANDICE A
Owner Address	4395 N CHARLES DR KINGMAN, AZ 86409-2870
Assessor's Parcel Number	318-23-020

Property Facts

Address	Meadview, AZ 86444, USA
County	Mohave
State	AZ
Subdivision/Block/Lot	New Construction
Legal Description (unofficial)	T29N R15W SEC 31 SW4 NW4 NW4 CONT 10 ACRES 318-06-097 (318-23-020)
T R S	T-29N, R-15W, S-31
Parcel Size	10
Number of Parcels	1
Google Map Link	https://maps.app.goo.gl/sJBEVMYq83UmcTUq8
Property Record	https://www.mohave.gov/departments/assessor/assessor-search/

GPS Coordinates

	Degrees, Minutes, Seconds	Decimal Degrees
Center	35°51'45.8"N 113°56'33.7"W	35.862730, -113.942700
NE	35°51'49.1"N 113°56'29.7"W	35.863640, -113.941584
SE	35°51'42.6"N 113°56'29.7"W	35.861828, -113.941589
SW	35°51'42.6"N 113°56'37.7"W	35.861827, -113.943817
NW	35°51'49.1"N 113°56'37.7"W	35.863637, -113.943813

Last Transfer Info

Deed Type	Quit Claim Deed
Deed Transfer Date	02/03/2021
Deed Record Location	Recorder's Fee Number: 2021007498

County Website Information

County Website	https://www.mohave.gov/Default.aspx	
Treasurer	https://www.mohave.gov/ContentPage.aspx?id=132	(928) 753-0737
Recorder/Clerk	https://www.mohave.gov/ContentPage.aspx?id=129	(928) 753-0701
Planning/Zoning	https://www.mohave.gov/ContentPage.aspx?id=124	(928) 758-0707
GIS Website	https://mcgis.mohave.gov/html5/?viewer=moh	
Assessor	https://www.mohave.gov/ContentPage.aspx?id=111	(928) 753-0703

Property Tax Information

Assessed Property Value	\$940
Back Taxes Owed	\$0
Tax Liens	\$0
Annual Property Taxes	\$54.92

Actual Property Details/Information

Access Road	Unnamed Road (Grand Canyon Ranch Dr nearby road)
Road Surface	Dirt
Road Maintenance	County
Elevation (ft)	5,102 ft
Terrain Type	Hill
Closest Highways	US HWY-93
Closest Major Cities	Kingman, Topock, Henderson, Flagstaff, Las Vegas
Nearby Attractions	Monolith Garden Trail, Mohave Museum of History and Arts, Arizona Route 66 Museum, Lewis Kingman Park, Metcalfe Park, Lake Mead and Many more..

County Details

Zoning	Agricultural Residential
Property Use Code	AR
What Can Be Built	House, site-built home, manufactured home
What Can You Do On/Near Property	Reside, Recreation
Camping/Notes	Tent camping is not allowed but you can in an RV.
RVs/Notes	Yes, No more than one (1) recreational vehicle is parked and occupied on the property at any time, the period of time does not exceed a cumulative total of more than thirty (30) days during any calendar year, and no single period of occupancy exceeds fourteen (14) consecutive days
Mobile Home/Notes	Yes, The manufactured dwelling unit built shall have been built after June 15, 1976 and be built to standards established by the U.S. Department of Housing and Urban Development (HUD) and have an affixed "HUD" label, as per 24 CFR 3280.11, or a verifiable data plate as per 24 CFR 3280.5, certifying that the unit was manufactured in conformance with the Federal Manufactured Home Construction and Safety Standards in effect on the date of manufacture.
Water	No. You will need to build a Well or haul water.
Sewer/Septic	Install Septic. You will need to contact the Mohave County Environmental Quality Department for more information
Electric	Will need to contact Unisource (928) 681- 8913
Gas	You will need to contact the local servicing utility
Waste	Not within city limits, no county waste collection
HOA/Fees	None was found online or was given by the county.

Notes	Agricultural uses and home occupations as permitted under A-R zone. 2. A single-family dwelling, including a site-built home, a manufactured home (see Section 37.H) or a factory-built building, designed and used for single[1]family occupancy as defined in this Ordinance and accessory uses including noncommercial guest house or accessory residences. 3. Wireless communication towers and facilities with a maximum antenna height of forty (40) feet (see Section 37.R). 4. Community Gardens. 5. Churches and Schools. 6. Neighborhood Parks.
-------	---

Photos

Nearby Property
Bounds

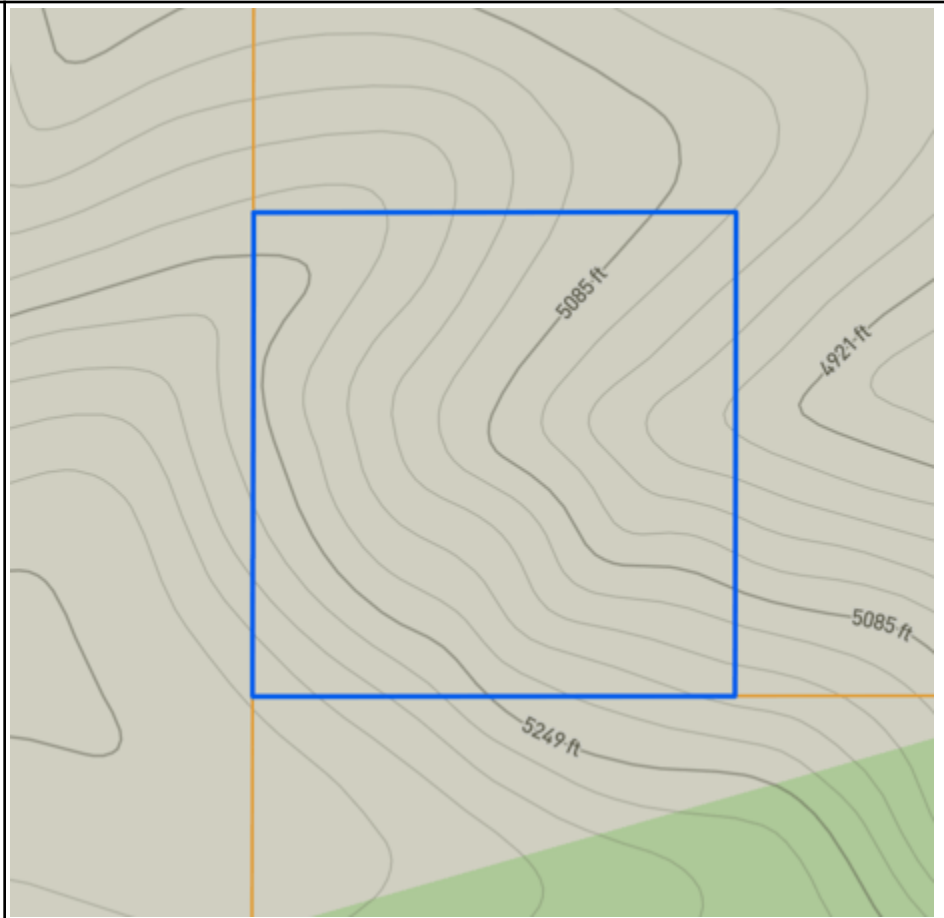

Close Up



Terrain



GIS

